

① EXISTING 3D VIEW 1

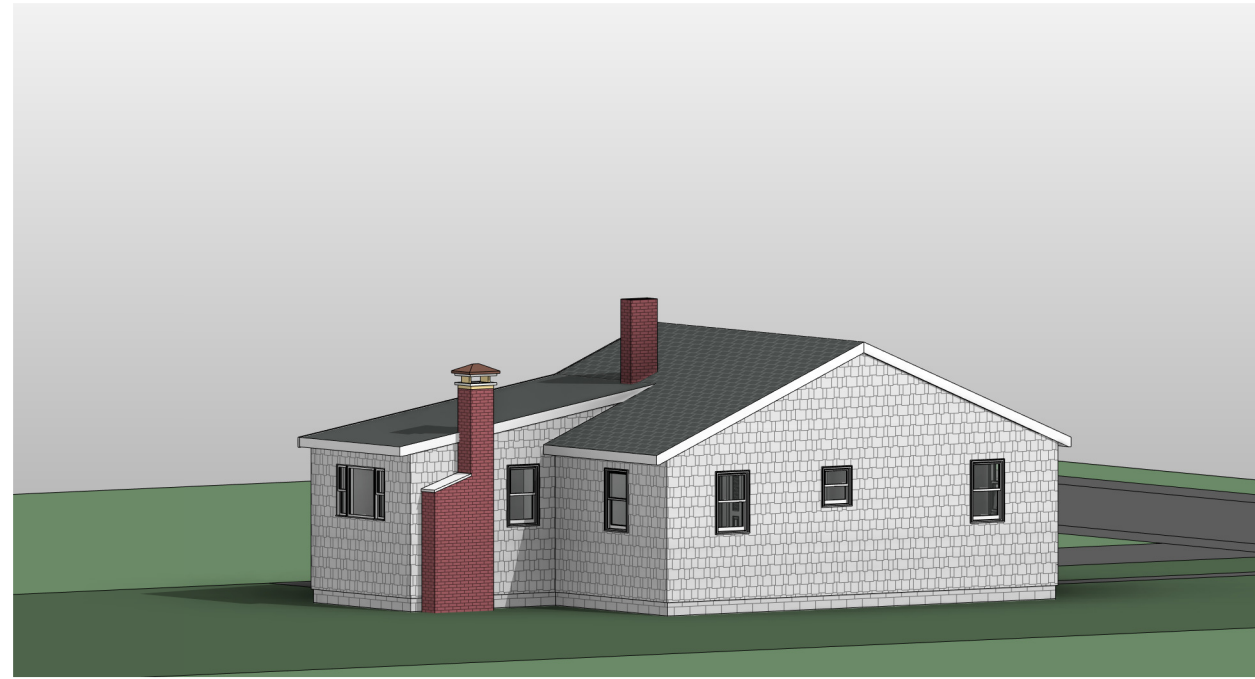

② EXISTING 3D VIEW 2

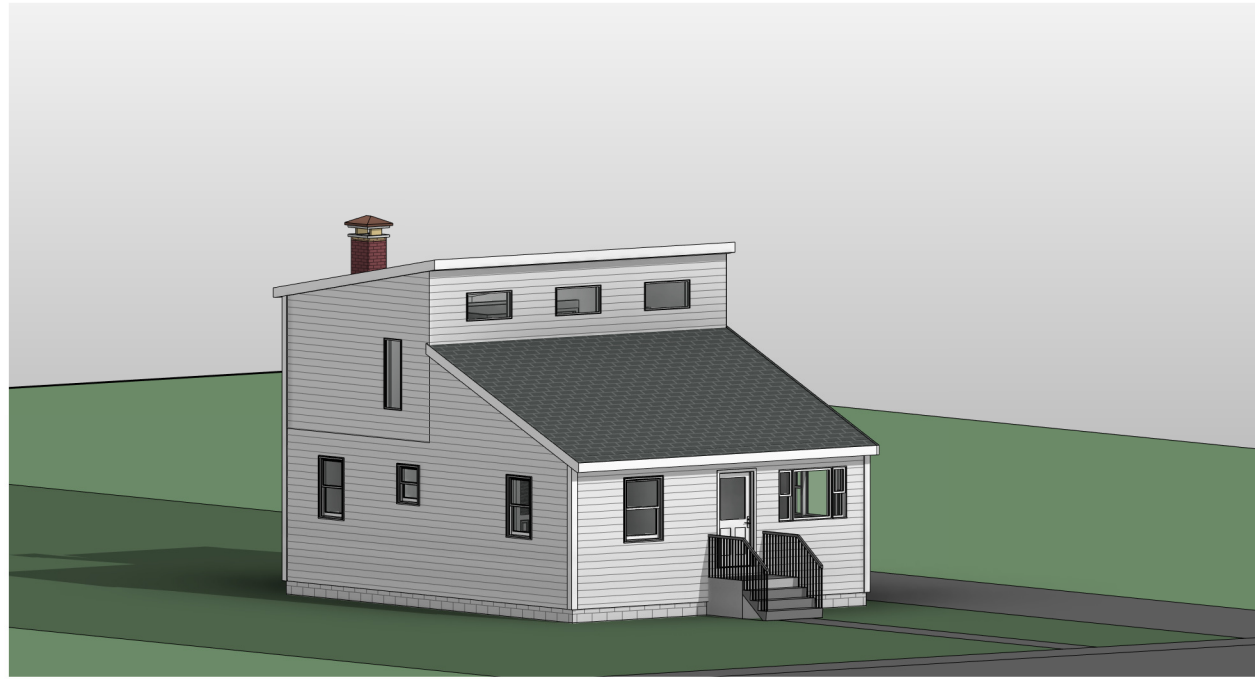

③ PROPOSED 3D VIEW 1

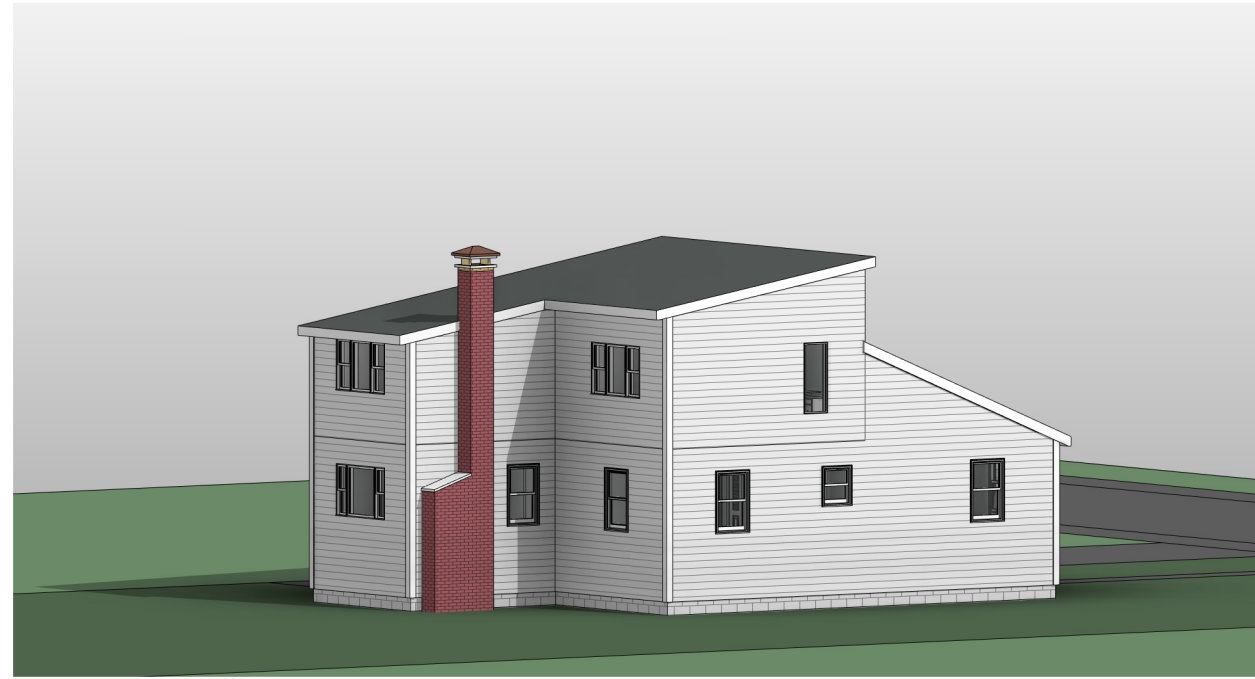

④ PROPOSED 3D VIEW 2



solveplus

**ADDITION AND ALTERATION
PROJECT**

18 BISHOP STREET
NATICK, MA 01760

**EXISTING AND
PROPOSED 3D
VIEWS**

Project 18BS_NAT_22

Date 1/3/2023

Drawn By JM

Checked By KV

A3

Scale

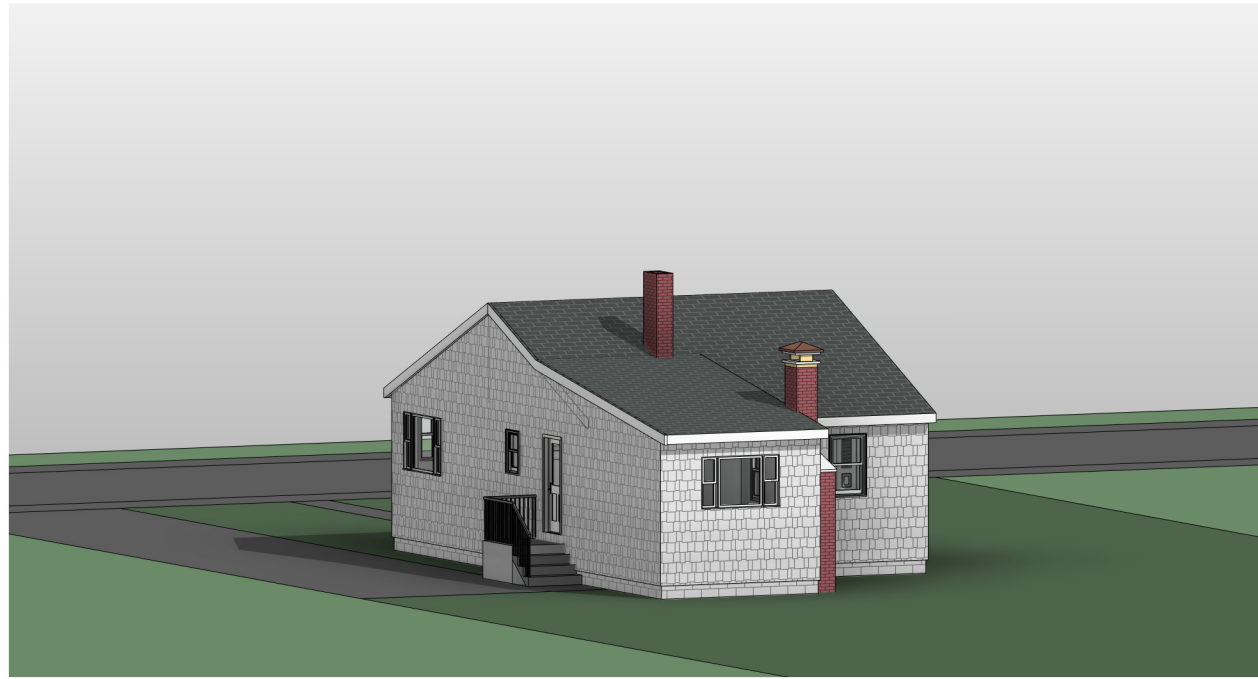

① EXISTING 3D VIEW 3

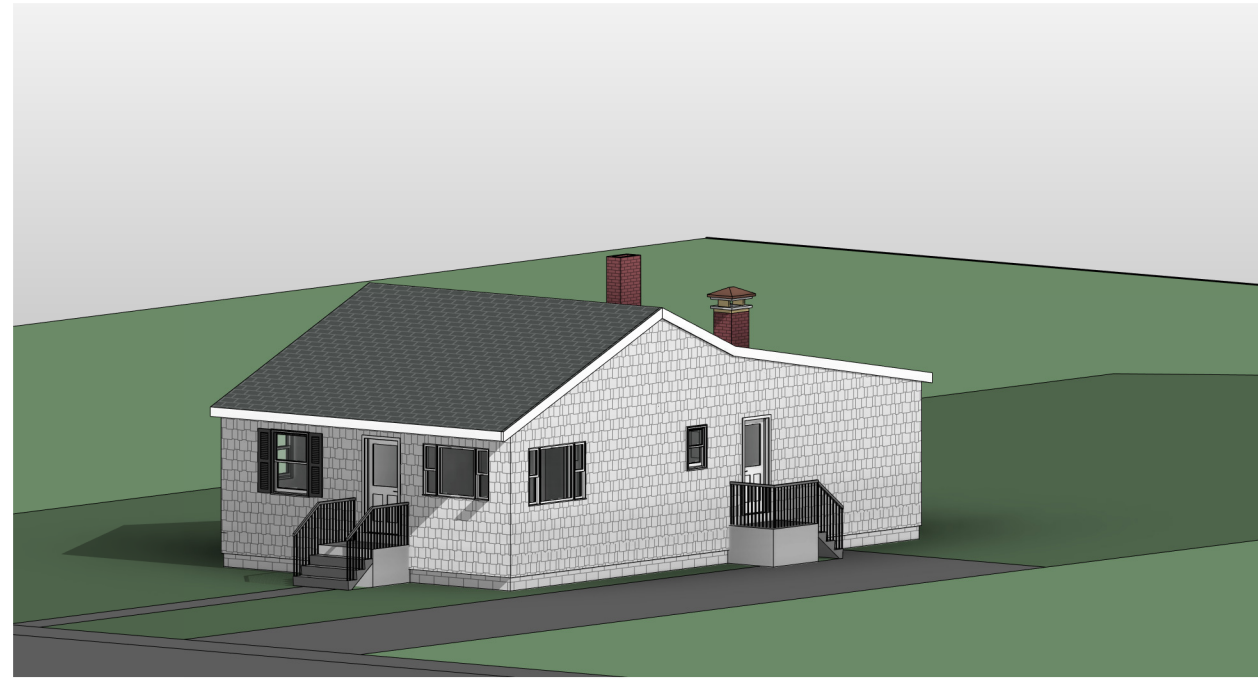

② EXISTING 3D VIEW 4

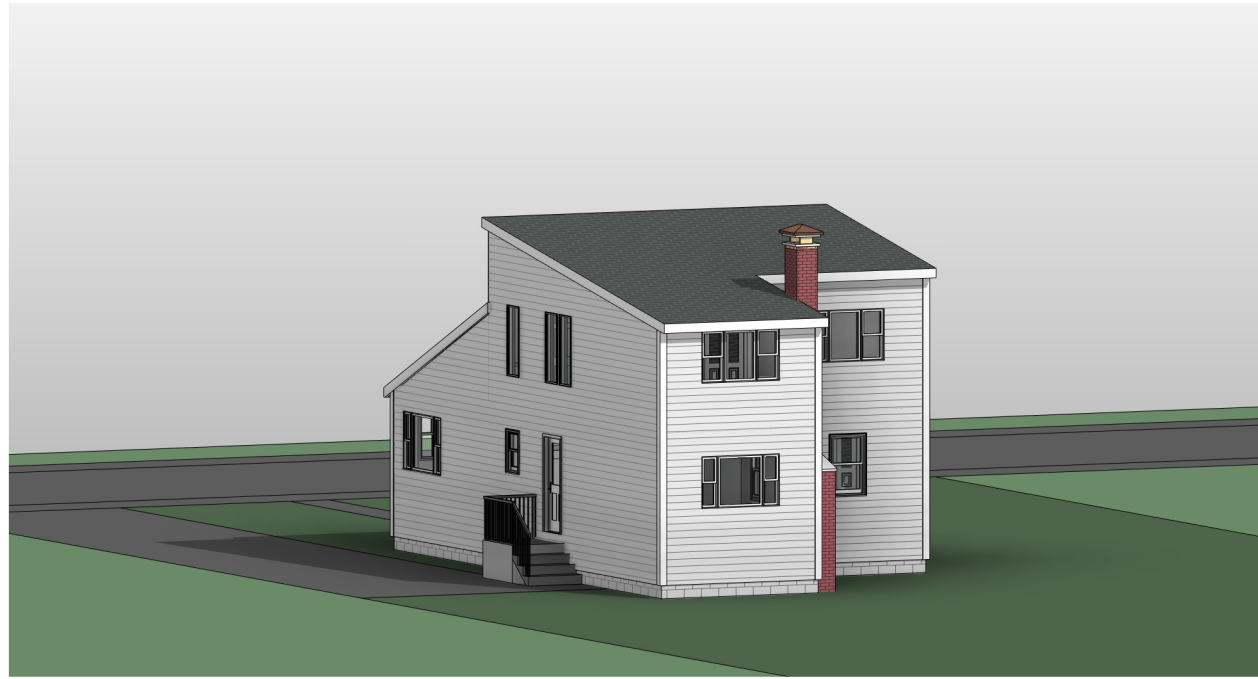

③ PROPOSED 3D VIEW 3

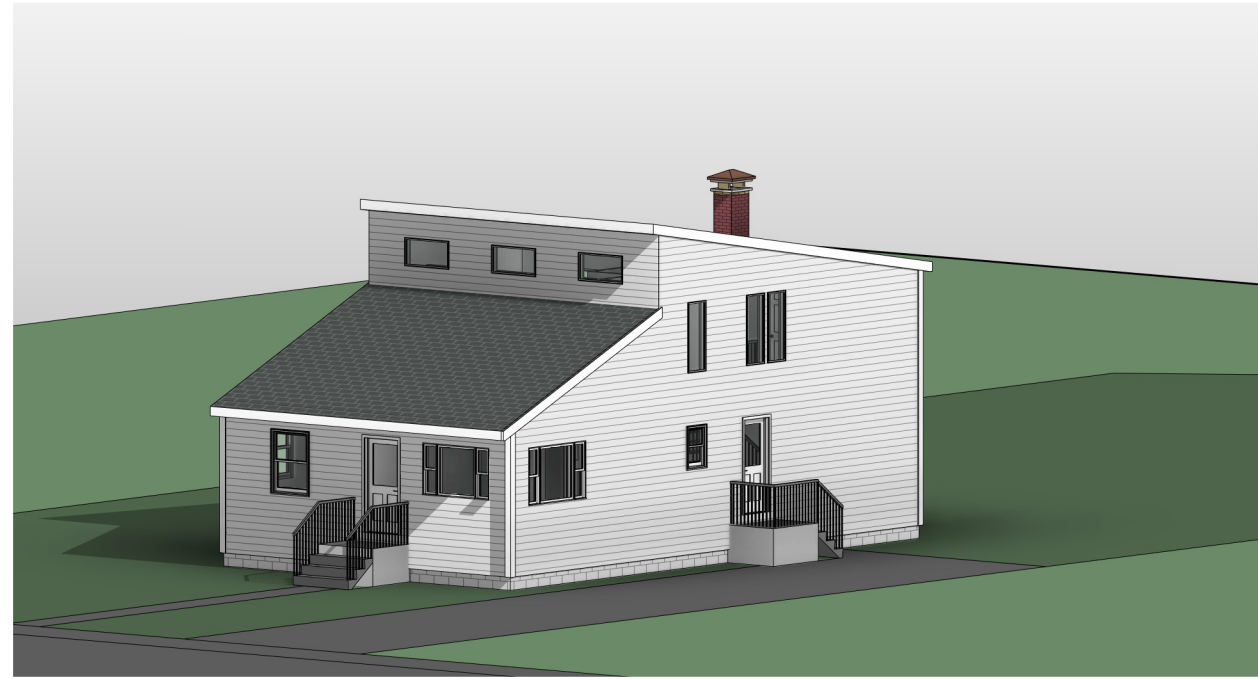

④ PROPOSED 3D VIEW 4



solveplus

**ADDITION AND ALTERATION
PROJECT**

18 BISHOP STREET
NATICK, MA 01760

**EXISTING AND
PROPOSED 3D
VIEWS**

Project 18BS_NAT_22

Date 1/3/2023

Drawn By JM

Checked By KV

A4

Scale

**ADDITION AND ALTERATION
PROJECT**

18 BISHOP STREET
NATICK, MA 01760

**EXISTING AND
PROPOSED 1ST
FLOOR PLANS**

Project 18BS_NAT_22

Date 1/3/2023

Drawn By JM

Checked By KV

A6

Scale **3/16" = 1'-0"**

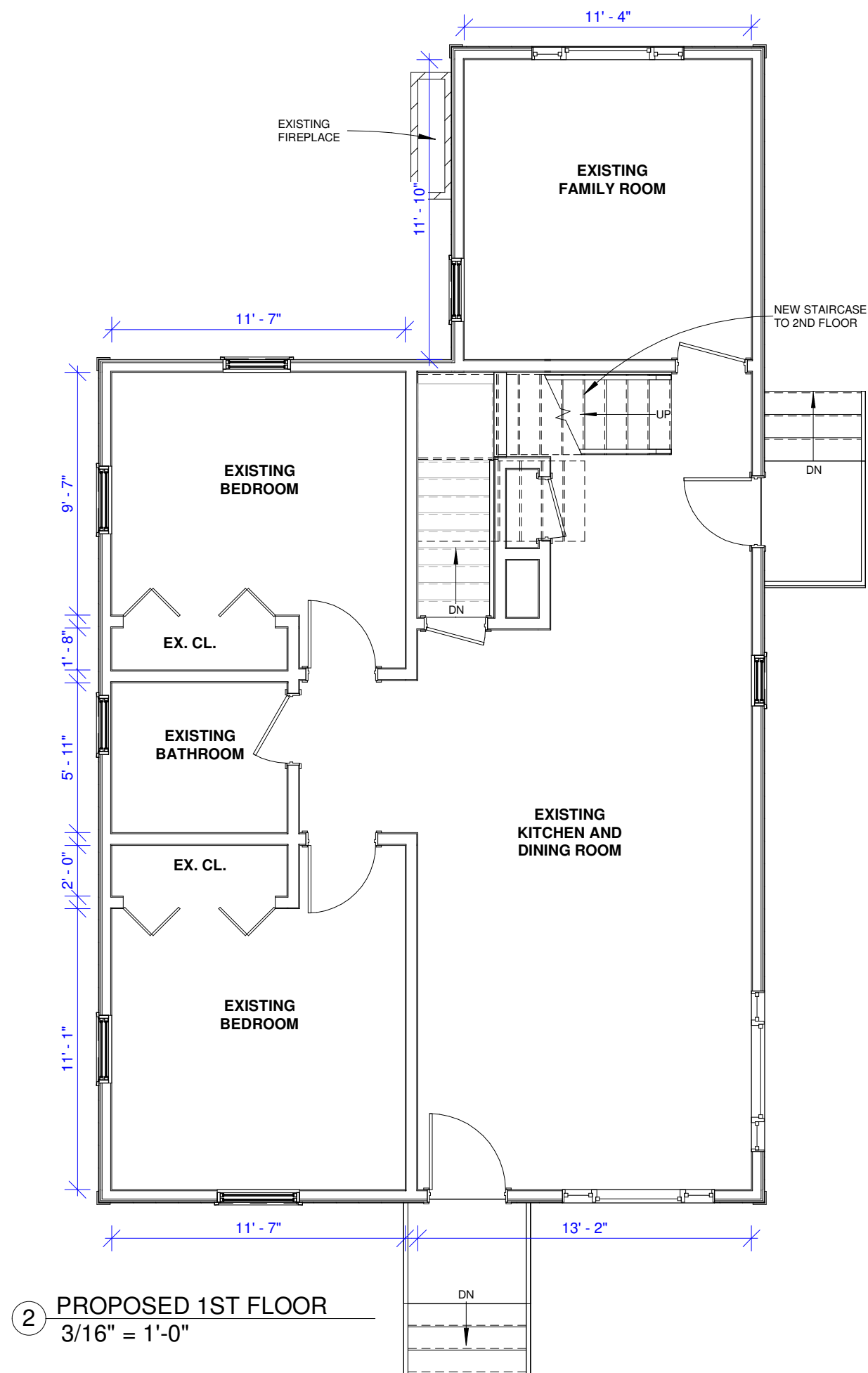
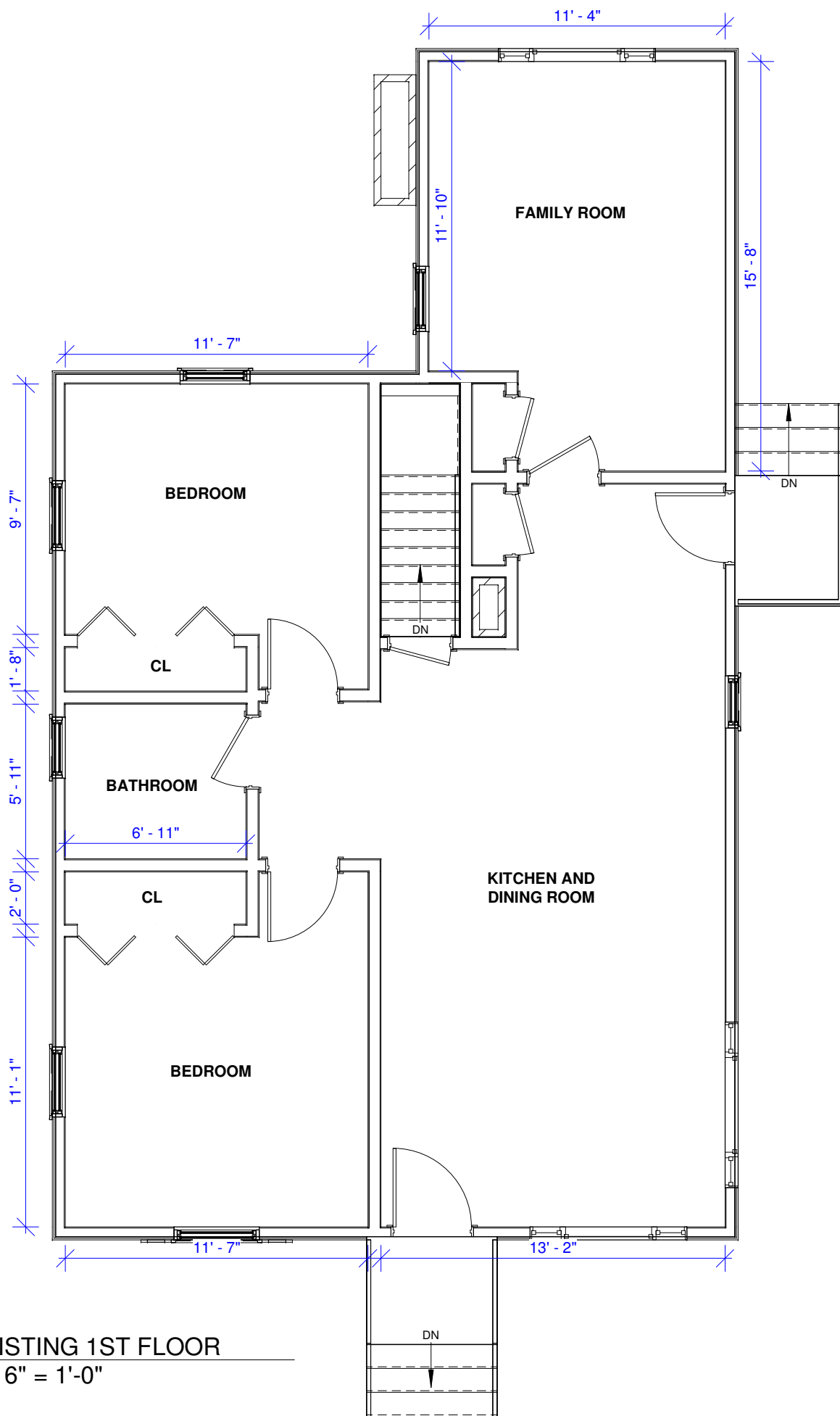

**ADDITION AND ALTERATION
PROJECT**

18 BISHOP STREET
NATICK, MA 01760

**PROPOSED 2ND
FLOOR PLAN**

Project 18BS_NAT_22

Date 1/3/2023

Drawn By JM

Checked By KV

A7

Scale **3/16" = 1'-0"**

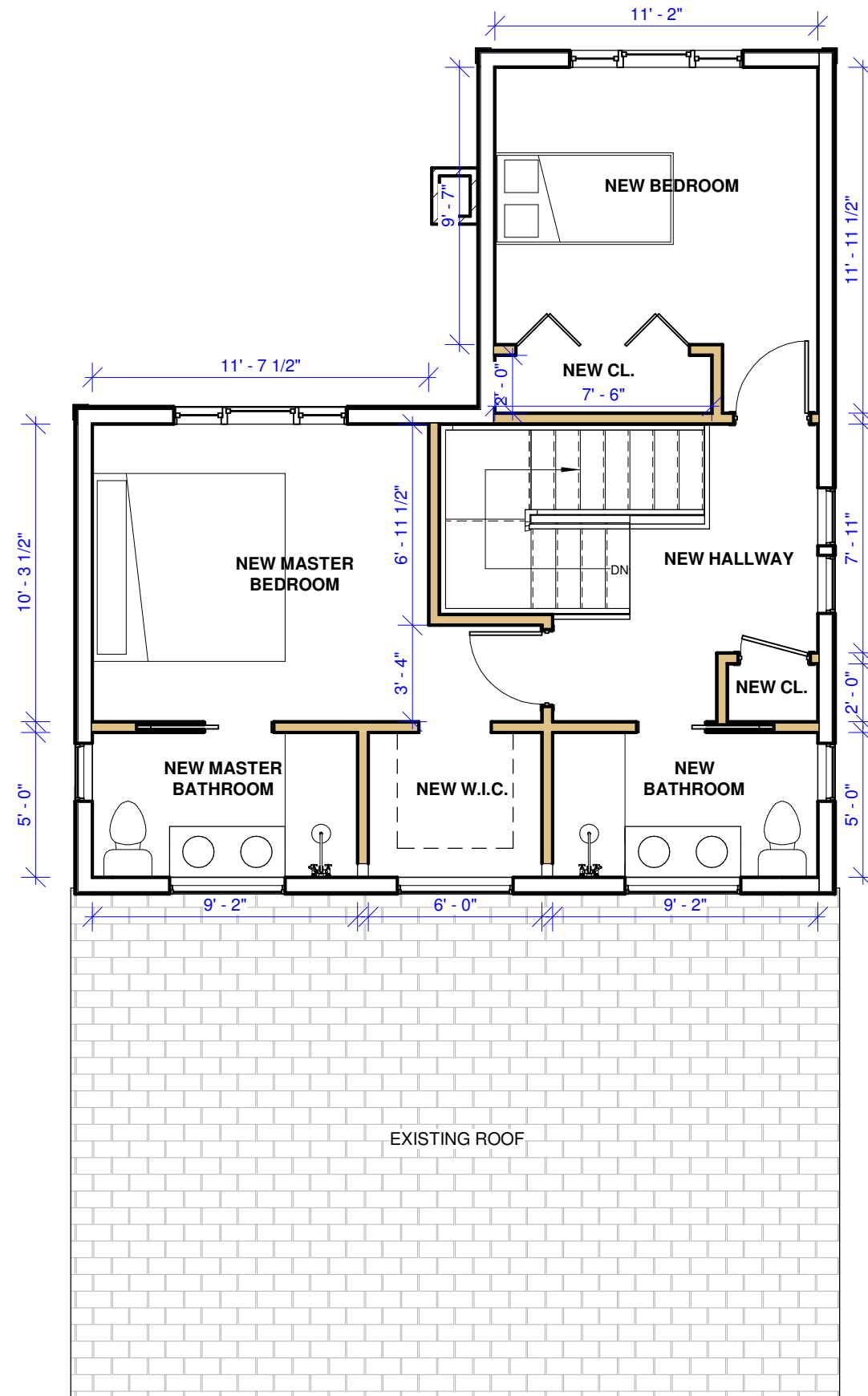

① PROPOSED 2ND FLOOR
3/16" = 1'-0"

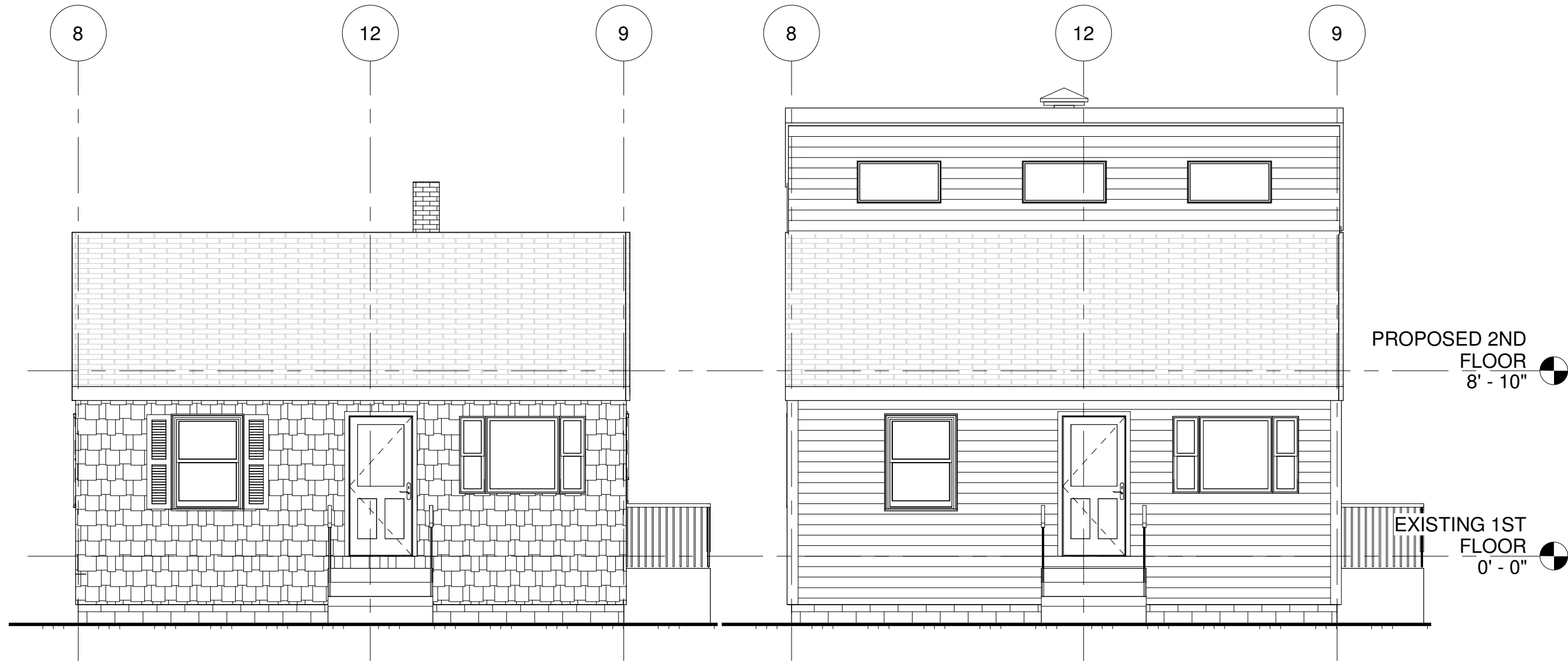

① **EXISTING FRONT ELEVATION**
3/16" = 1'-0"

② **PROPOSED FRONT ELEVATION**
3/16" = 1'-0"

ADDITION AND ALTERATION PROJECT

18 BISHOP STREET
NATICK, MA 01760

EXISTING AND PROPOSED FRONT ELEVATIONS

Project	18BS_NAT_22
Date	1/3/2023
Drawn By	JM
Checked By	KV

A9

Scale **3/16" = 1'-0"**

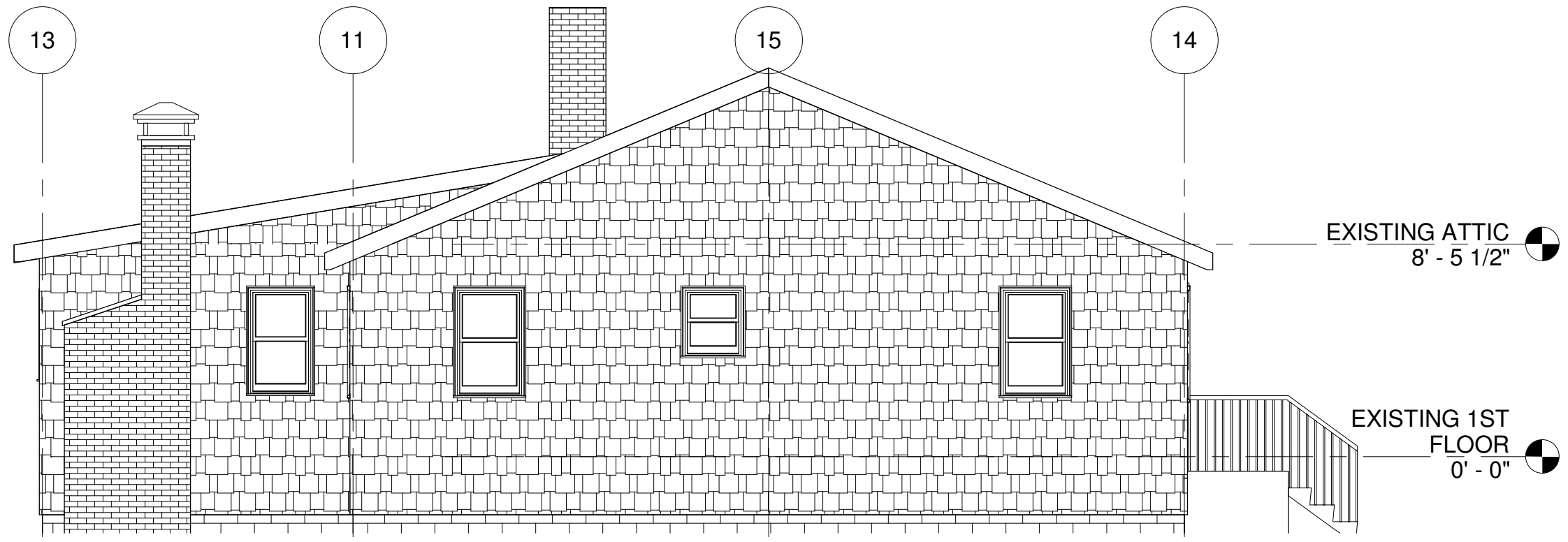

1 EXISTING LEFT SIDE ELEVATION
3/16" = 1'-0"

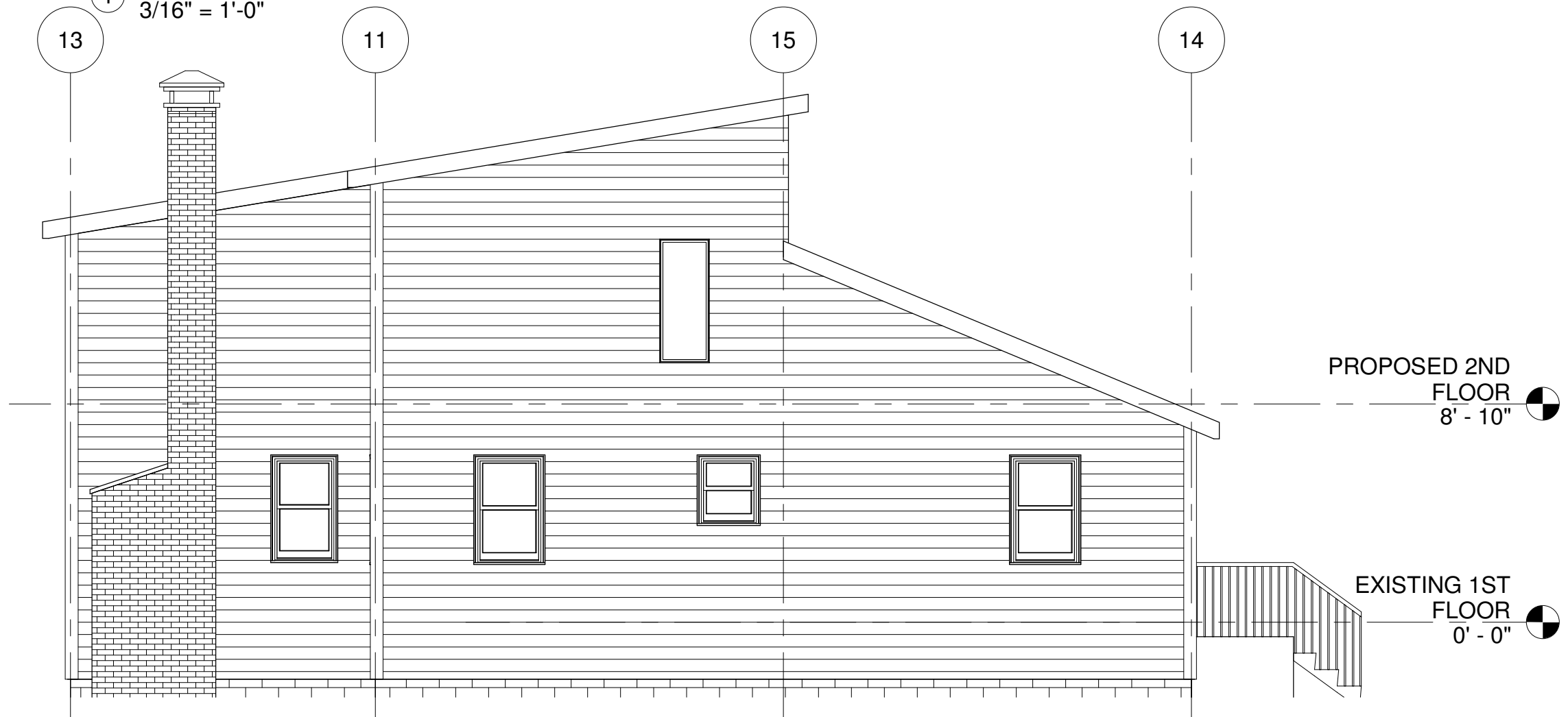

2 PROPOSED LEFT SIDE ELEVATION
3/16" = 1'-0"



ADDITION AND ALTERATION
PROJECT

18 BISHOP STREET
NATICK, MA 01760

EXISTING AND
PROPOSED LEFT
SIDE ELEVATIONS

Project	18BS_NAT_22
Date	1/3/2023
Drawn By	JM
Checked By	KV

A10

Scale 3/16" = 1'-0"



solveplus

**ADDITION AND ALTERATION
PROJECT**

18 BISHOP STREET
NATICK, MA 01760

**EXISTING AND
PROPOSED REAR
ELEVATIONS**

Project 18BS_NAT_22

Date 1/3/2023

Drawn By JM

Checked By KV

A11

Scale **3/16" = 1'-0"**

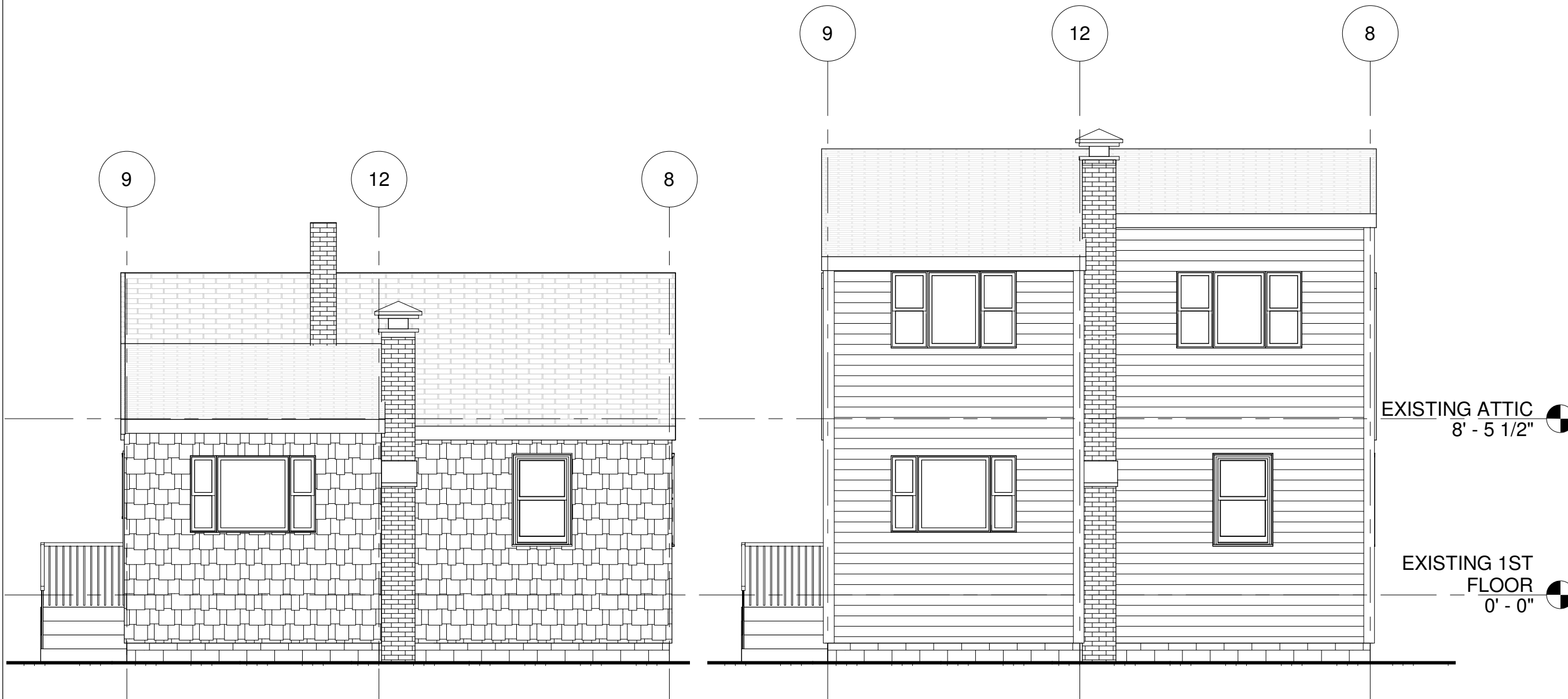

1 EXISTING REAR ELEVATION
3/16" = 1'-0"

2 PROPOSED REAR ELEVATION
3/16" = 1'-0"

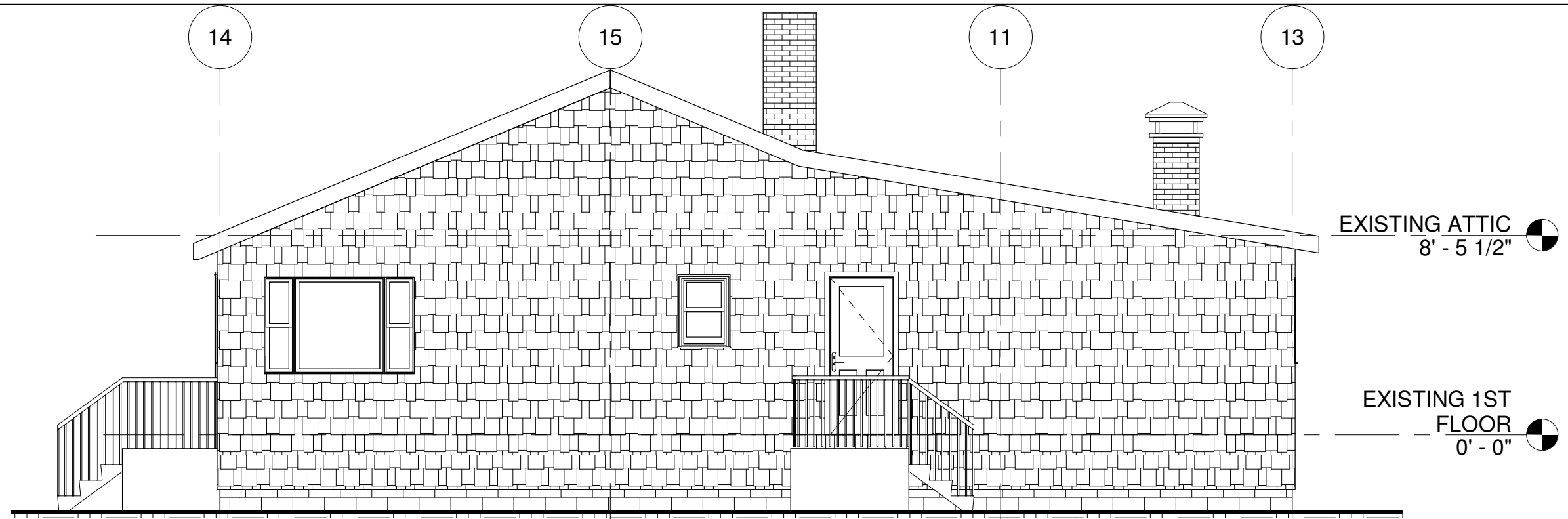

1 EXISTING RIGHT SIDE ELEVATION
3/16" = 1'-0"

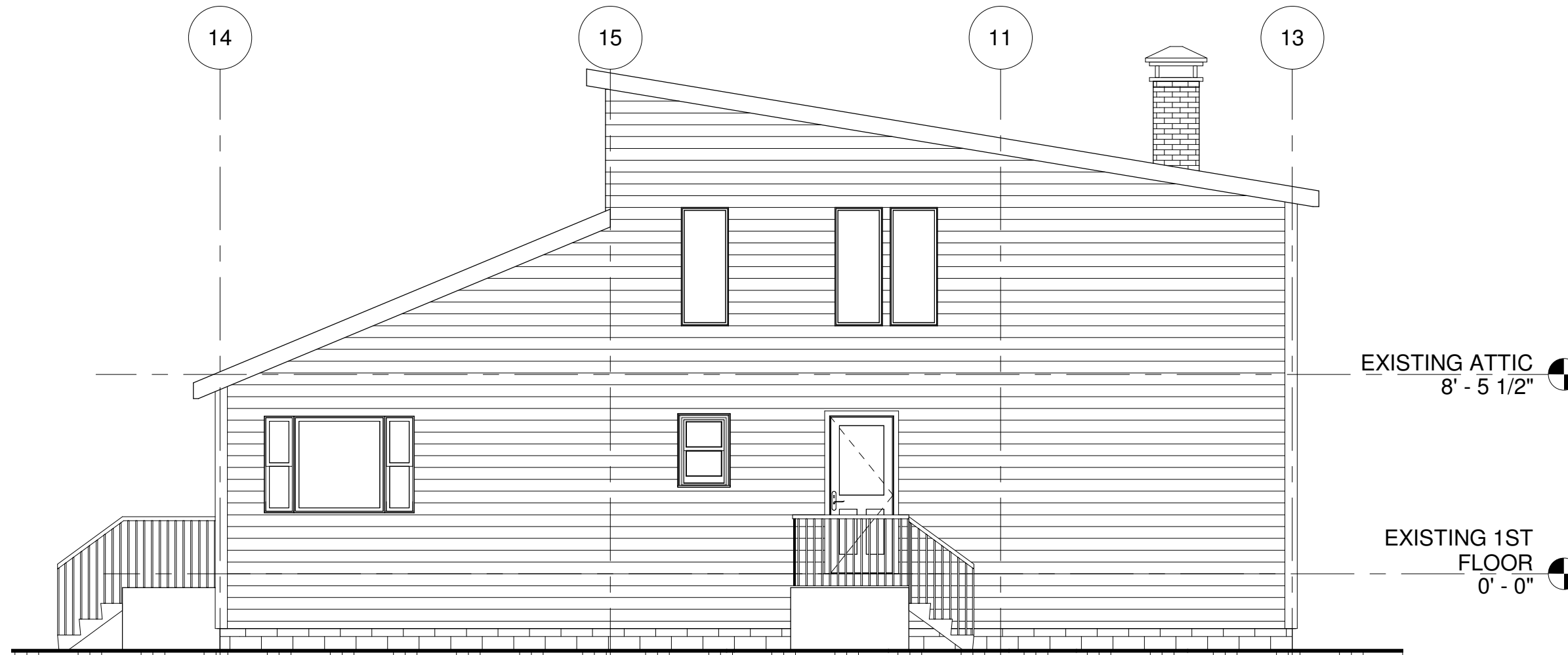

2 PROPOSED RIGHT SIDE ELEVATION
3/16" = 1'-0"

ADDITION AND ALTERATION
PROJECT

18 BISHOP STREET
NATICK, MA 01760

EXISTING AND
PROPOSED RIGHT
SIDE ELEVATIONS

Project 18BS_NAT_22

Date 1/3/2023

Drawn By JM

Checked By KV

A12

Scale 3/16" = 1'-0"